



## Notice of Preliminary Short Plat Application

August 22, 2017

**Name of Applicant and Application No.:** Richmond Beach Congregational Church; #PSS17-0098

**Location & Description of Project:** 19545 15<sup>th</sup> Avenue NW

**Application Submitted & Complete:** Submitted – 08/10/2017; Complete – 08/16/2017

**Project Manager Name & Phone #:** Brian Lee 206.801.2553

**Project Information:** Total Lot Area: 28,976 SF  
Zone R-6

Maximum Height: 35 Feet  
Minimum Lot Size: 7,200 SF

*Please note, that this proposal meets the density provisions of the City of Shoreline Development Code. Based on the lot area, this property may support 4-dwelling units. The City will evaluate the public comments received and, where appropriate, include them in the conditions of approval.*

**Public Comment:** The public comment period ends September 6, 2017 at 5:00 p.m. Interested persons are encouraged to mail, fax (206) 801-2788 or deliver comments to City of Shoreline, Attn. Brian Lee, 17500 Midvale Avenue N, Shoreline, WA 98133 or email to [blee@shorelinewa.gov](mailto:blee@shorelinewa.gov). You may also request a copy of the decision once it has been made.

**Development Regulations Used and Environmental Documents submitted:**

Current editions of Shoreline Municipal Code and Comprehensive Plan, Stormwater Manual, Engineering Development Manual, Transportation Master Plan, and Geotechnical Report. All documents are available for review at City Hall, 17500 Midvale Avenue N.

**NOTICE OF DISCLOSURE**

The City of Shoreline will enter all comments received into the public record and may make these comments, and any attachments or other supporting materials, available unchanged, including any business or personal information (name, email address, phone, etc.) that you provide available for public review. This information may be released on the City's website. Comments received are part of the public record and subject to disclosure under the Public Records Act, RCW 42.56. Do not include any information in your comment or supporting materials that you do not wish to be made public, including name and contact information.

# Site Plan 19545 15<sup>th</sup> Avenue NW

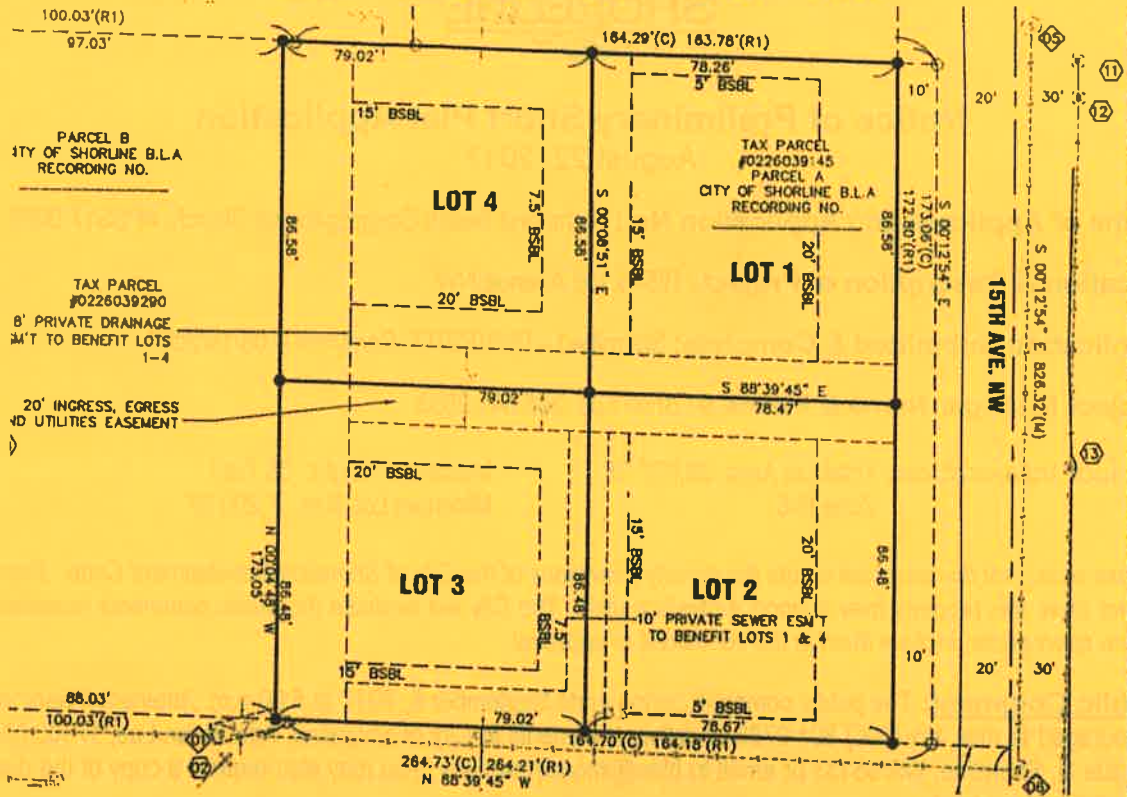

## Vicinity Map

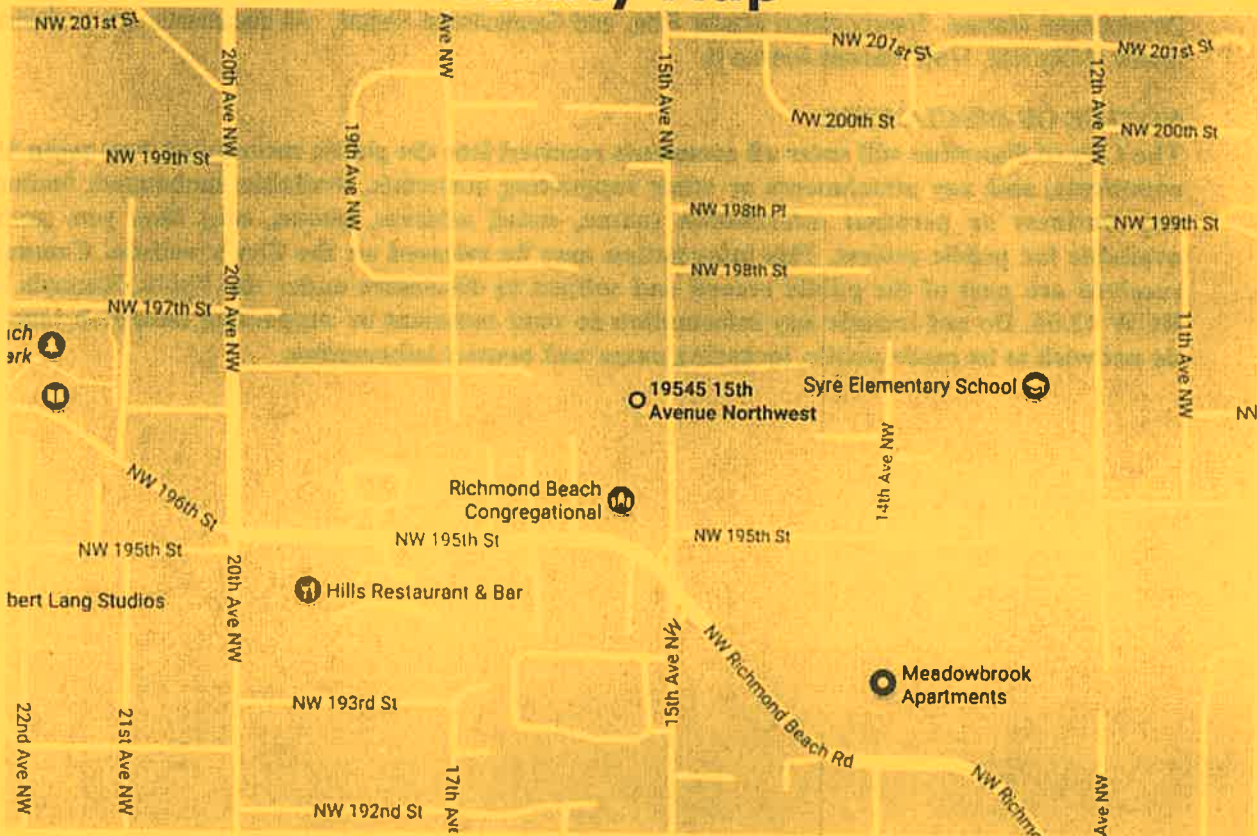

17500 Midvale Avenue N, Shoreline, Washington 98133-4905  
 Telephone (206) 801-2500 Fax (206) 801-2788 [pcd@shorelinewa.gov](mailto:pcd@shorelinewa.gov)